

**Breath, Smoke, Crystals
(2018)**

solo alto saxophone

John M. Kennedy

Breath, Smoke, Crystals, solo alto saxophone

Breath, Smoke, Crystals explores the process of transformation through musical gestures. The work begins with air juxtaposed with simple chromatic and microtonal phrases that transform to gestures of more substance. From these more complex melodic gestures, the piece begins to explore the act of crystallization with multi-phonic textures. The final section presents the completion of the process from the simple air and melodic phrases, to more complex fragments and textures of sound.

Premiere: 18th World Saxophone Congress, July 11, 2018, Zagreb, Croatia
Tong Yang, Beijing, China, soloist

Notation Legend

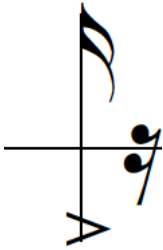

sfz

Blow air through the horn quickly, no pitch

With Key Clicks, mouth open

With Key clicks, mouth closed

Key clicks with mouth aperture

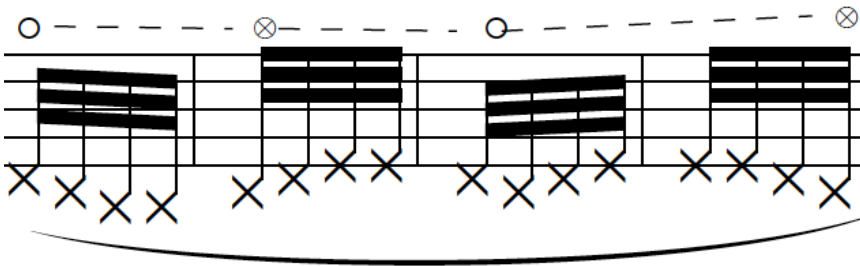

While playing key clicks, gradually close then re-open the mouth aperture.

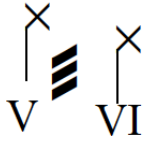

Tremolo (Shake) key clicks with suggested keys to allow sustain of upper note.

S. T.

Sub tone

Timbre Trill ———

Quick trill between two fingerings of the same note.

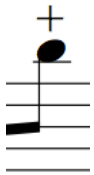

Slap tongue

Multi-phonics

All multi-phonics are based on the fingerings and pitches from “Les sons multiples aux saxophones”, by Daniel Kientzy. Alternates are acceptable as long as they approximate the sound and the melodic contour of the line.

Notation of multi-phonetic fingerings include the Kientzy text number (K. 3, K. 12, etc.) for the alto saxophone Multi-phonetic.

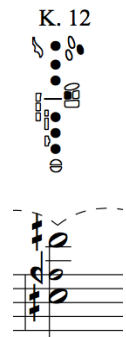

E♭ Alto Saxophone

Breath, Smoke, Crystals

for Tong Yang, Beijing, China

John M. Kennedy (2018)

♩=110

- Staff 1: *sfz*, *p*, *mp*, *p*, *mf*, *p*
- Staff 2: *pp*, *f*, *p*, *sfz*
- Staff 3: *p*, *mf*, *mf*, *p*
- Staff 4: *pp*
- Staff 5: *sfz*
- Staff 6: *pp*
- Staff 7: *mf*, *sfz*, *f*, *mf*, *sfz*, *p*, *f*

Additional markings include slurs, accents, and fingerings (e.g., V, VI). There are also some 'x' marks under notes, possibly indicating breath marks or specific articulations.

Breath, Smoke, Crystals

meno mosso accentuate

a tempo

S. T. --- Air

III IV V VI

mf *pp* *sfz*

S. T. ord.

mf *f* *pp* *mf*

IV V III II III IV V VI

pp *p* *sfz* *p*

pp *sfz* *p*

S. T. ord. S. T. ord. S. T. ord. S. T.

p *p* *subito f* *subito p*

subito f *p* *mf*

S. T. ord. ord.

p *subito f* *subito p* *sub. f* *sub. p*

sub. f *subito p* *sfz* *p* *ff* *sfz* *p*

Breath, Smoke, Crystals

Breath, Smoke, Crystals

K. 12

K. 12

K. 13

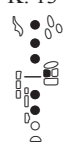
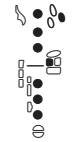
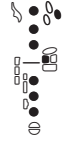

poco rit. *a tempo*

p *f* *p* *mf* *p* *mf*

K. 19

K. 27

K. 132

K. 13

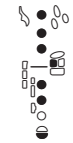
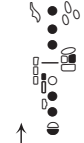
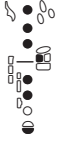

pp *f* *pp* *mf* *p*

K. 13

K. 17

K. 12

K. 27

K. 3

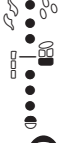
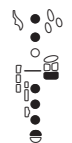
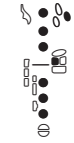
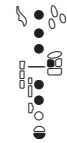

poco rit.

f *p* *p* *mf* *mp*

K. 65

K. 66

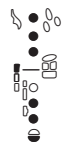
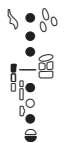

mf *f* *subito p* *poco* *mf* *f*

♩=75-80

mf *f* *f* *p* *poco* *p*

K. 12 K. 13 K. 53

mp *mf* *f* *accel.*

K. 102 K. 80

a tempo ♩=110

sfp *f* *mf*

Timbre Trill Growl

p *poco* *p* *f*

K. 13

K. 13 K. 12

Timbre Trill ord.

p *pp* *p* *mp* *mf*

K. 13

mp *mf* *p* *pp* *sfz* *f*

mf *f* *mf* *f*

subito pp⁵ *p* *mf*

K. 102

mf *poco* *p* *f* *mp* *f* *p* *f*

K. 13

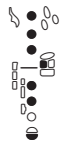

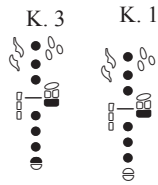

K. 105

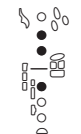

K. 105

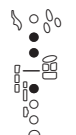

K. 138

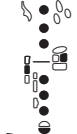

K. 27

K. 42

K. 138

K. 3

